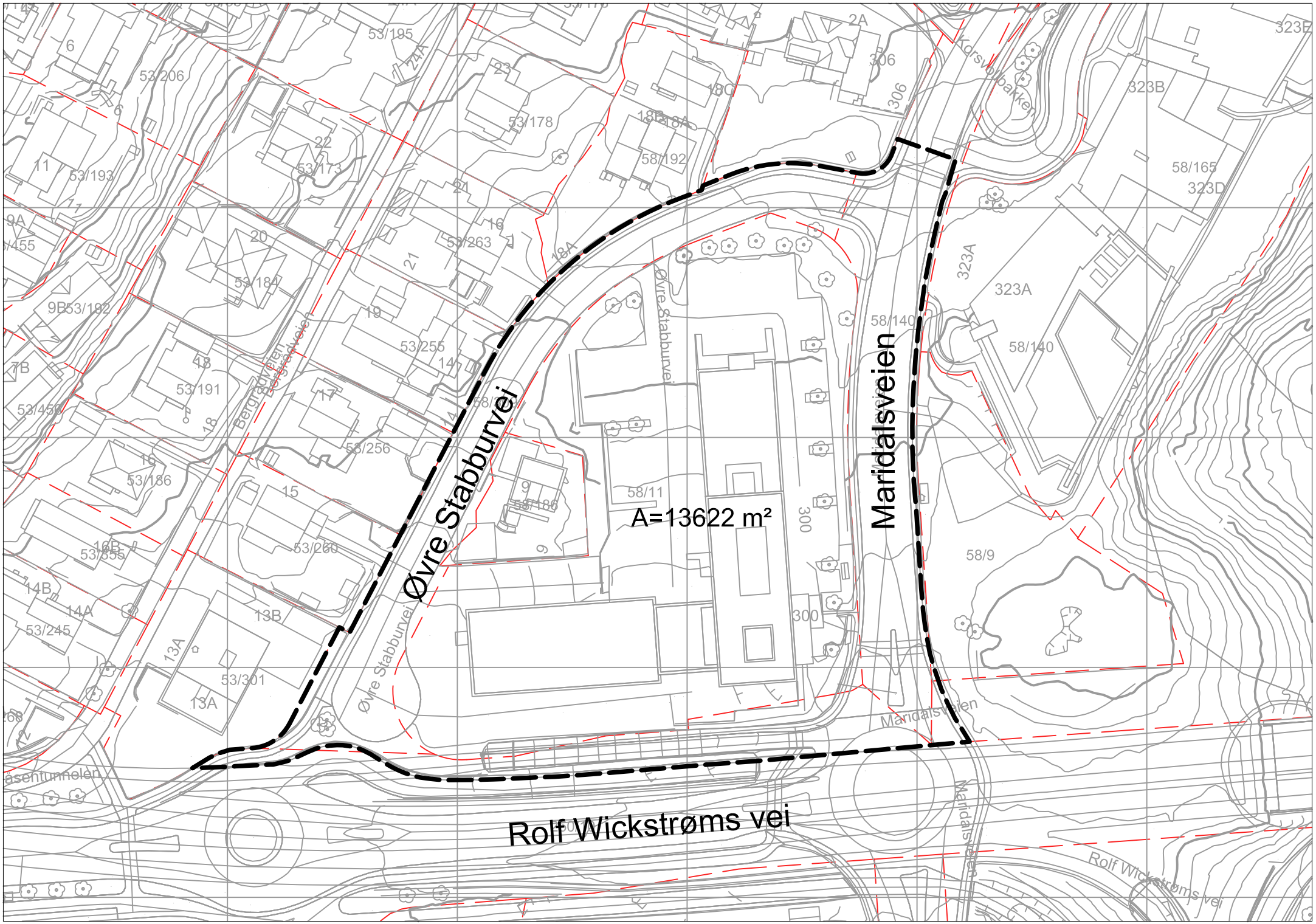

Øvre Stabburvei
Maridalsveien
Rolf Wickstrøms vei
A=13622 m²
Øvre Stabburvei
Maridalsveien
Rolf Wickstrøms vei
Korsvollbakken
Bergrådveien
53/195
53/206
53/178
58/192
53/173
53/193
53/263
53/184
53/192
53/255
53/191
53/456
53/256
53/186
53/260
53/355
53/245
53/301
58/11
58/140
58/165
58/9
323A
323B
323D
323E
306
300